

PSC/Water Utility Industry Meeting

February 24, 2022



- Video and PowerPoint Slides
 - Asking Questions

PSC/Water Utility Industry Meeting Agenda

- Welcome and Introductions
- Annual Reports
- Construction Application Update
- Education and Outreach
- Roundtable Discussion

COVID-19 Docket Update

- Commission open meeting December 16, 2021
- 5-AF-105- Quarter 4 of 2021 was the final quarter for which reporting was required. Reporting survey closed January 31, 2022.
- 5-UI-120- Discontinued the quarterly reporting requirements
- COVID-19 Resources are still available on PSC homepage

2021 Annual Report

- New Deadline!!!- May 1
- Schedule iv – Contract operators
- Updates to schedule xi
 - More specific instructions
 - Removal of Board of Directors
- W-15- Asset management plan
- New schedule W-30
 - Disconnections
 - Arears
 - Tax roll

Construction Authorization Process

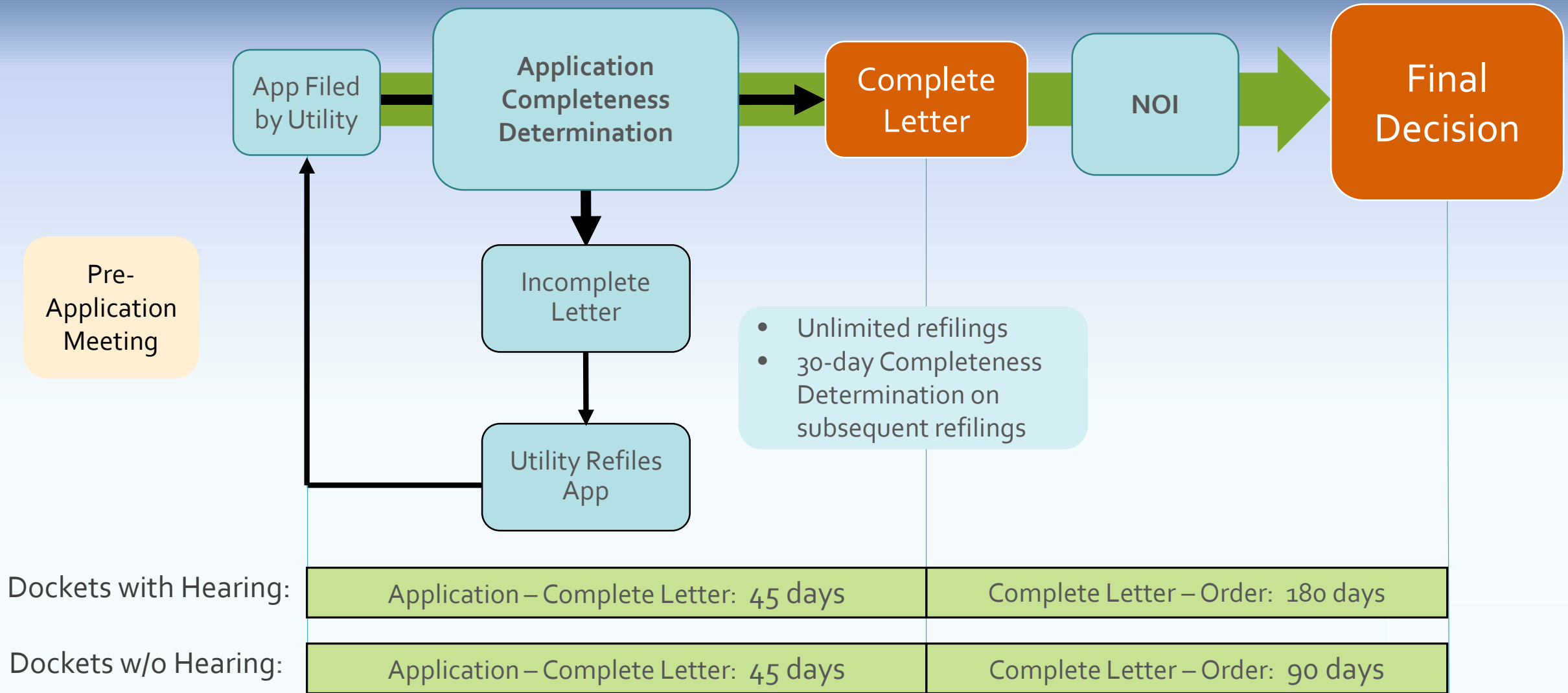

Construction Application

Updating Construction Application - Fall 2021

- Single application that includes supplemental questions based on project type
- Word-based form
- Eventual transition to online application
- Status Email sent to applicant within 2 weeks of application with primary contacts and next steps

GENERAL INFORMATION			
I. Utility Contact Information			
(1) Utility Information			
Utility Name:	<input type="text"/>	Utility ID:	<input type="text"/>
Municipality:	<input type="text"/>	County:	<input type="text"/>
(2) Utility Primary Contact			
Name:	<input type="text"/>		
Title:	<input type="text"/>		
Address Line 1:	<input type="text"/>		
Address Line 2 (optional):	<input type="text"/>		
City:	<input type="text"/>	State:	<input type="text"/>
Phone:	<input type="text"/>	Zip:	<input type="text"/>
Email:	<input type="text"/>		
(3) Primary Consultant Contact (if applicable)			
Name:	<input type="text"/>		
Title:	<input type="text"/>		
Address Line 1:	<input type="text"/>		
Address Line 2 (optional):	<input type="text"/>		
City:	<input type="text"/>	State:	<input type="text"/>
Phone:	<input type="text"/>	Zip:	<input type="text"/>
Email:	<input type="text"/>		
(4) Additional Contact (if applicable)			
Name:	<input type="text"/>		
Title:	<input type="text"/>		
Address Line 1:	<input type="text"/>		
Address Line 2 (optional):	<input type="text"/>		
City:	<input type="text"/>	State:	<input type="text"/>
Phone:	<input type="text"/>	Zip:	<input type="text"/>
Email:	<input type="text"/>		

Final Decisions Issued Per Year (BS, CW, SA, SI, WA, WB, WI, WM Dockets)

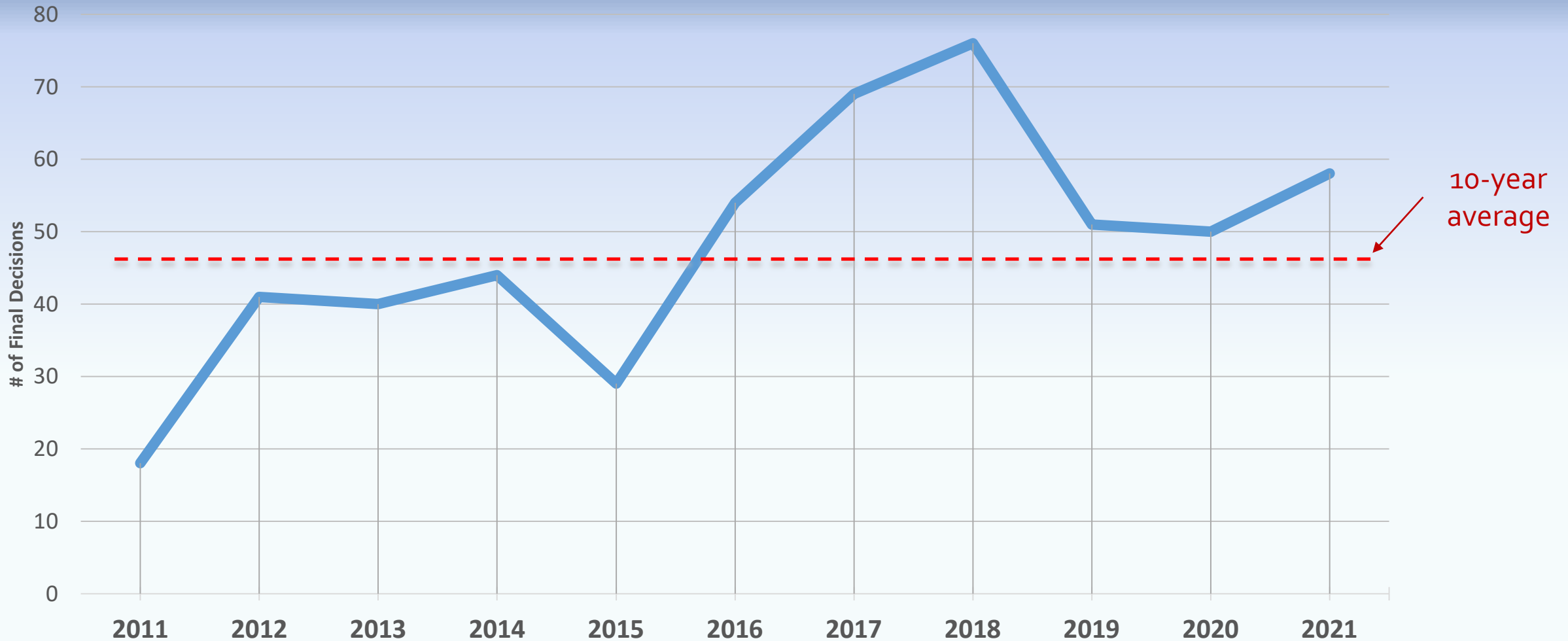

Recent Changes to CRC Application

Updated email sent with the application

Revised Instructions tab:

- Now sending out the instructions as a PDF

New rate-setting objectives

- (PFP, affordability, etc.)

Coming Next: Changes to individual tabs that may change the application's appearance

Status Email sent to applicant within 2 weeks of application with primary contacts and next steps

WR Applications through Calendar Year

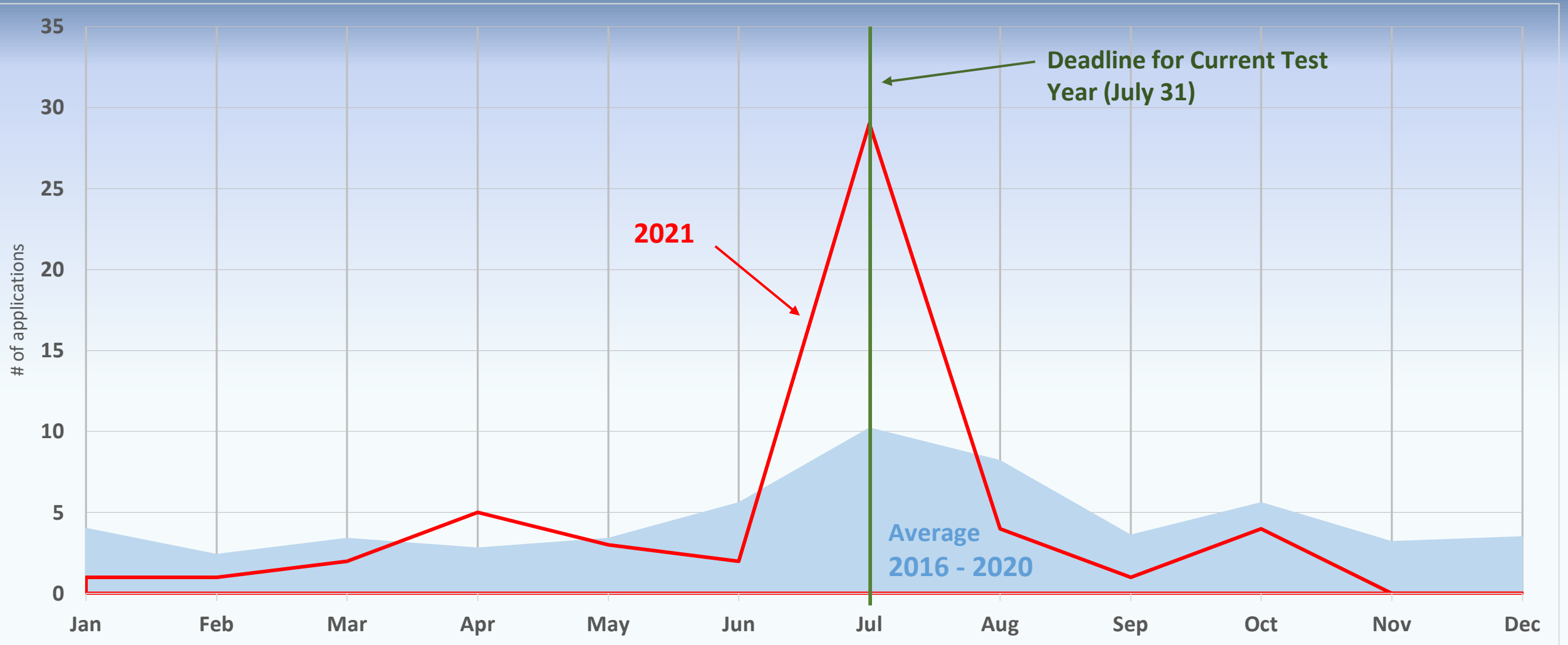

Number of Rate Cases – Orders Issued

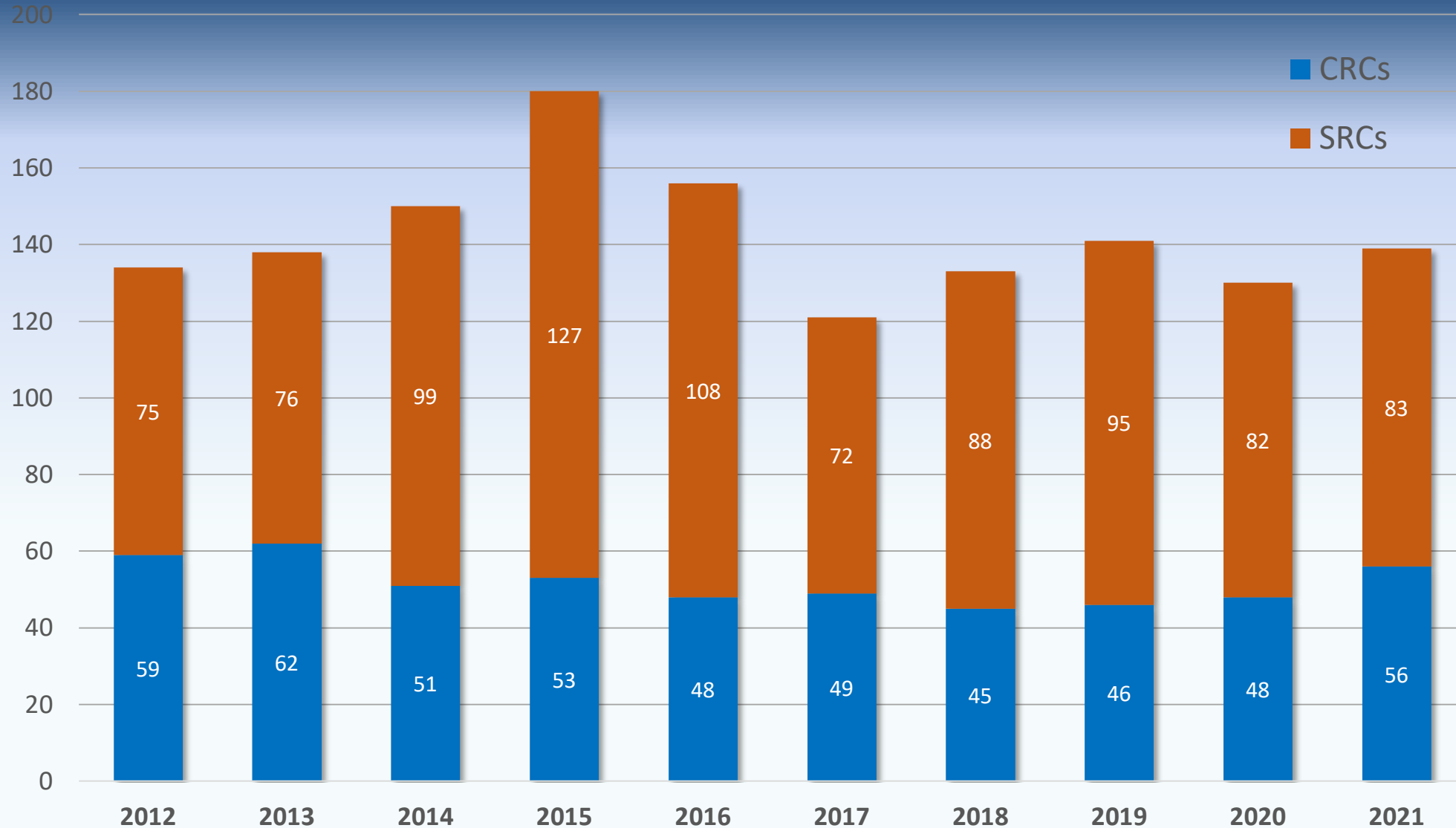

Future Meetings and Trainings

- Topics
- Frequency
- Meeting formats
- Partnerships
- Survey Monkey- Open until March 7

Fix a Leak Week

- March 14th through the 20th
- Plan your participation now
- Check out the opportunities to get involved at epa.gov/watersense



Questions?

Rate and Construction Cases

Andy.Galvin@Wisconsin.gov

Water Policy Questions

Richard.Pire1@Wisconsin.gov

Case Specific Questions

Case Coordinator

Consumer Related Inquiries

PSCConsumerAffairsMail@Wisconsin.gov