WEC LNG 5-CG-106 - Bluff Creek Site
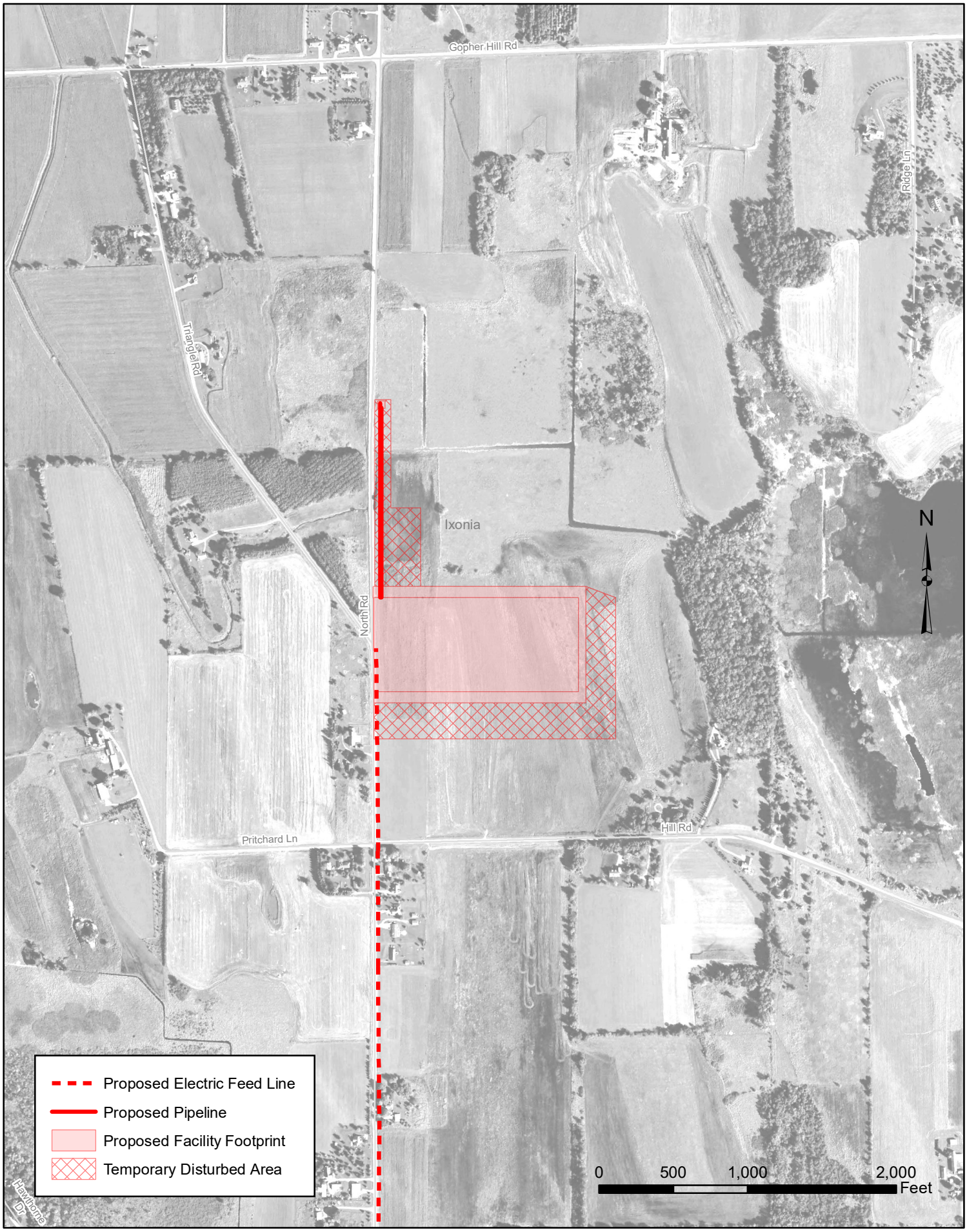
WEC LNG 5-CG-106 - Ixonia Site