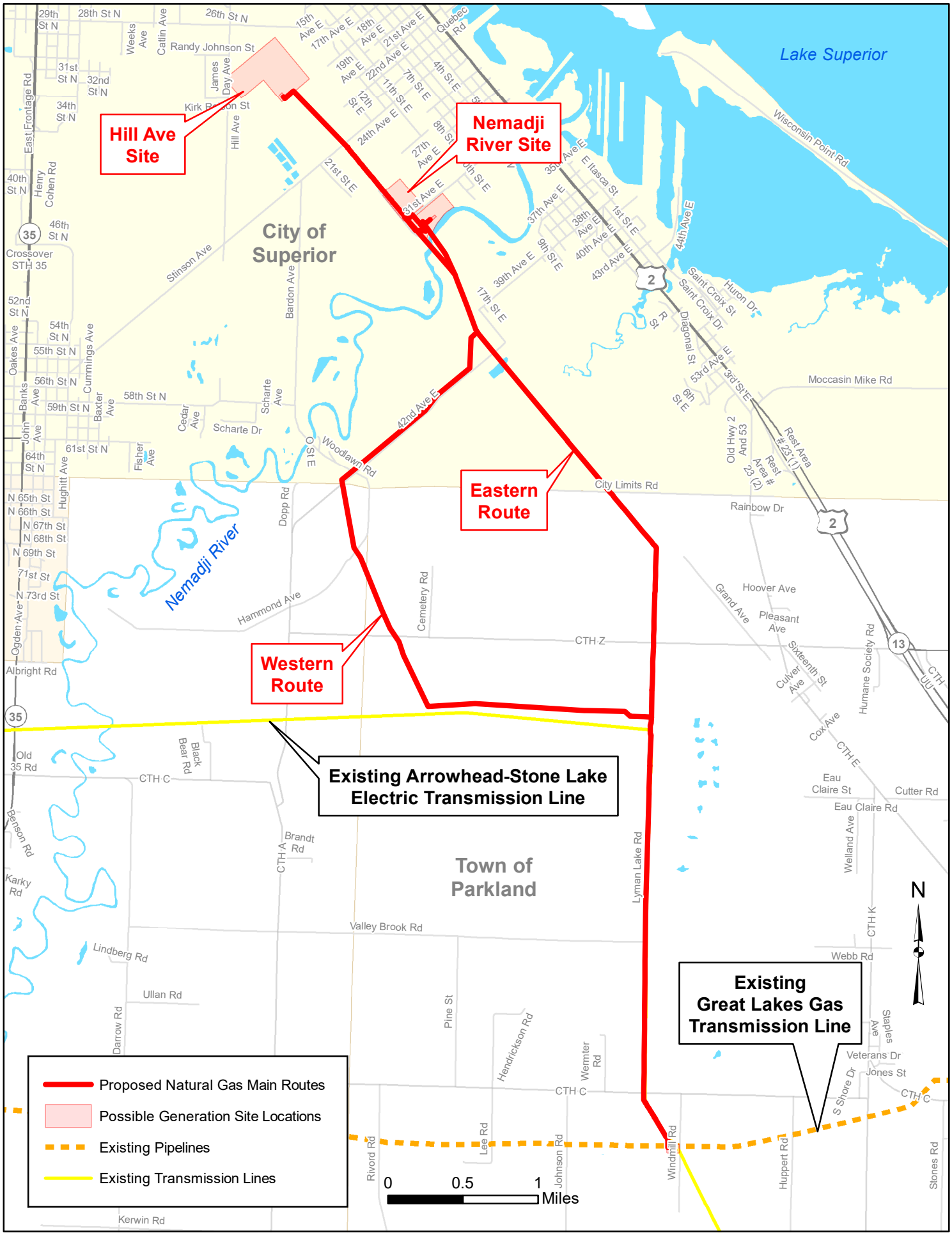Nemadji Trail Energy Center Natural Gas Lateral Project 5820-CG-105