

# Washington County

Total BSLs: **48,254**

Eligible: **1,863**

Ineligible (Served): **44,762**

Ineligible (In Progress): **1,629**

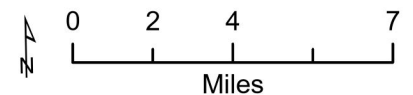
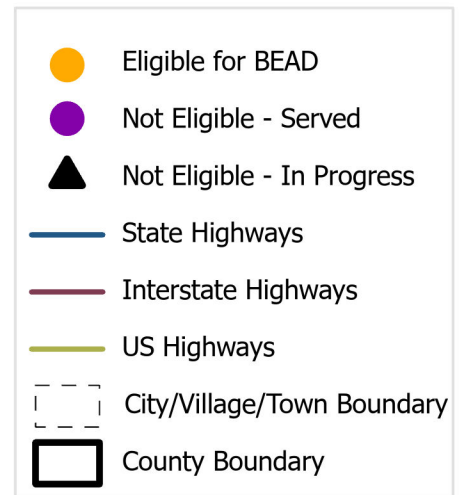
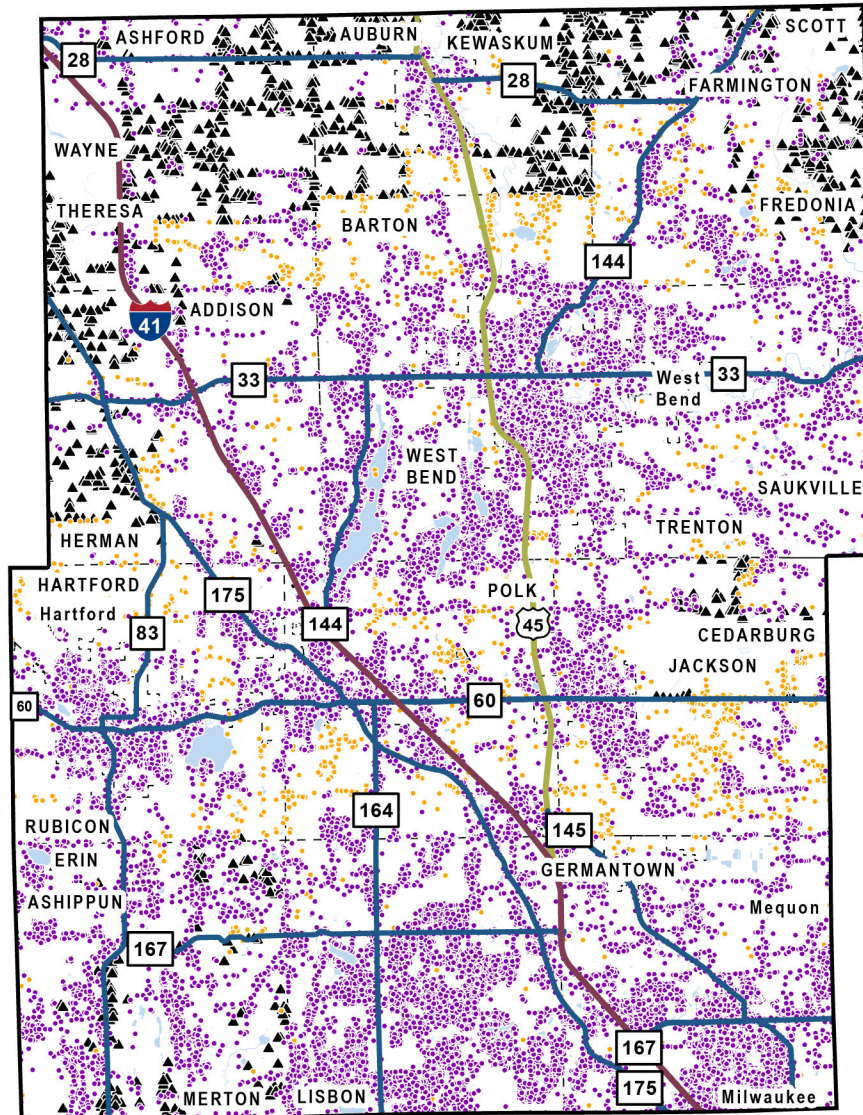

## In-Progress Enforceable Grant Commitments - Washington County

<b>Program</b>	<b>Awardee</b>	<b>Location Count</b>
Federal Communications Commission - Rural Digital Opportunity Fund	Charter Fiberlink CCO, LLC - WI - Gigabit	1,502
Local Grant - American Rescue Plan Act	Spectrum Mid-America	104
<b>Total</b>		<b>1,606</b>

*Note: In-Progress Enforceable Grant Commitment Total may exceed In-Progress Location Total due to overlapping commitments.*

See data in interactive online map: <https://maps.psc.wi.gov/apps/BEADeligibilityMap/>

More information:

- [BEAD Grant Program Information](#)
- [PSC Engagement and Endorsement FAQ](#)
- [UW-Extension Engagement and Endorsement Resources](#)

Contact: [PSCBEADGrants@wisconsin.gov](mailto:PSCBEADGrants@wisconsin.gov).