

# Walworth County

Total BSLs: **46,288**

Eligible: **2,140**

Ineligible (Served): **42,865**

Ineligible (In Progress): **1,283**

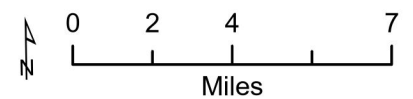
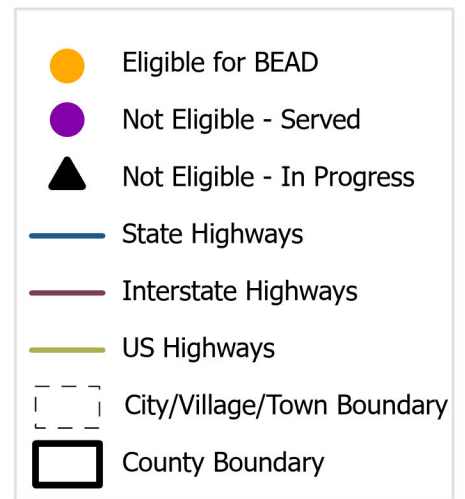
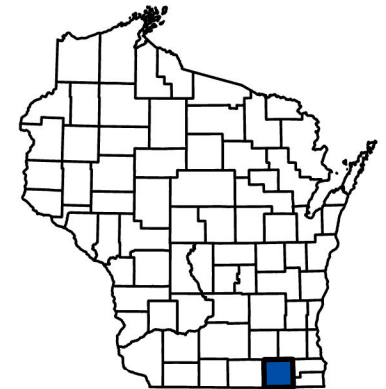
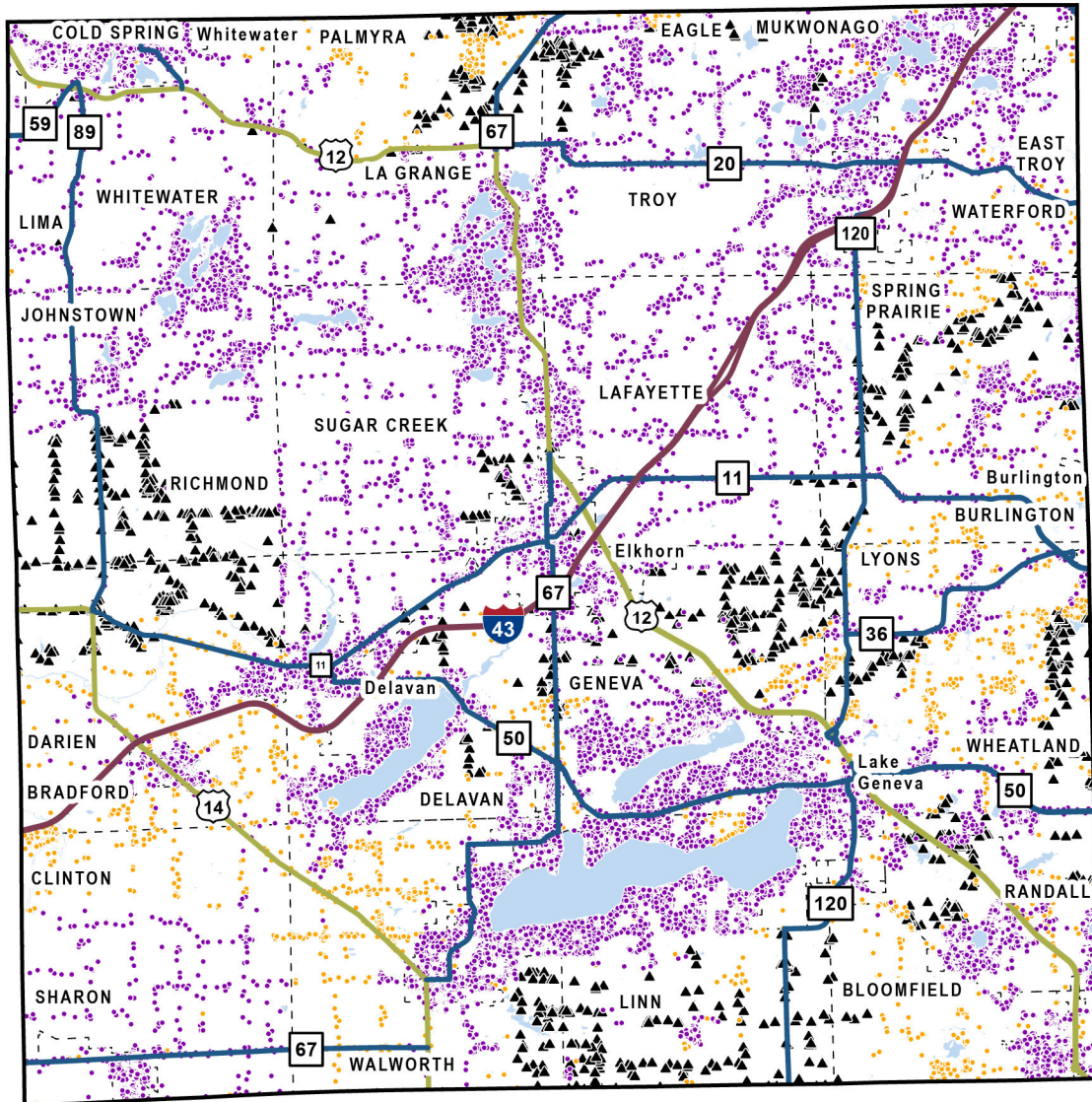

## In-Progress Enforceable Grant Commitments - Walworth County

<b>Program</b>	<b>Awardee</b>	<b>Location Count</b>
Federal Communications Commission - E-ACAM	Telephone & Data Systems, incl. UScellular - WI	267
Federal Communications Commission - Rural Digital Opportunity Fund	Charter Fiberlink CCO, LLC - WI - Gigabit	408
State Grant - American Rescue Plan Act	Spectrum	577
State Grant - Broadband Expansion	Edge Broadband	87
<b>Total</b>		<b>1,339</b>

*Note: In-Progress Enforceable Grant Commitment Total may exceed In-Progress Location Total due to overlapping commitments.*

See data in interactive online map: <https://maps.psc.wi.gov/apps/BEADEligibilityMap/>

More information:

- [BEAD Grant Program Information](#)
- [PSC Engagement and Endorsement FAQ](#)
- [UW-Extension Engagement and Endorsement Resources](#)

Contact: [PSCBEADGrants@wisconsin.gov](mailto:PSCBEADGrants@wisconsin.gov).