Wisconsin Telephone Exchange Boundaries

April 2003

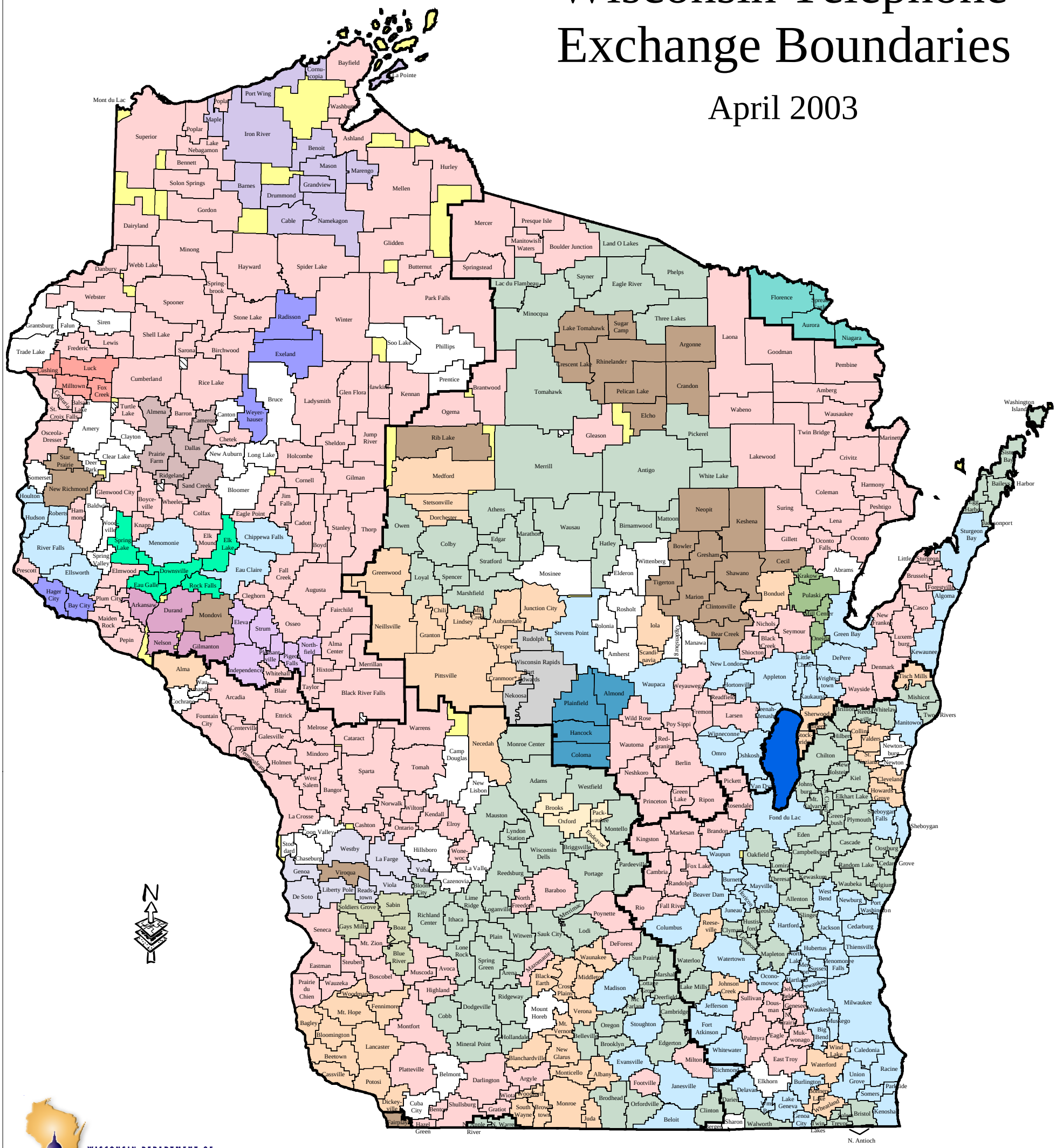

WISCONSIN DEPARTMENT OF ADMINISTRATION

Holding Company, Independent Company, or Cooperative

- Alliance Communications (5)
- CenturyTel, Inc. (197)
- Chequamegon Telephone Co-op. (13)
- Chibardun Telephone Co-op. (6)
- Citizens Communications Co. of WI (24)
- Lakeland Communications, Inc. (4)
- Marquette-Adams Co-op. (4)
- Nelson Telephone Co-op. (4)
- Niagara Telephone Company (4)
- Northeast Communications, Inc. (4)
- Open Territory (50)
- Richland-Grant Telephone Co-op. (5)
- SBC WI (78)
- Telephone and Data Systems Inc. (59)
- Tri-County Telephone Co-op. (6)
- Unassigned Territory (74)
- Under 10,000 lines or < 3 exch (48)
- Union Telephone Company (4)
- Verizon North, Inc. (118)
- Vernon Telephone Co-op. (8)
- West Wisconsin Telecom Co-op. (5)
- Wood County Telephone Co. (4)
- LATA
- * Indicates a switcher area

For map orders contact:
Judy Klug
Wisconsin Public Service Commission
P.O. Box 7854
Madison, WI 53707-7854
608-267-1204
Judy.Klug@psc.state.wi.us