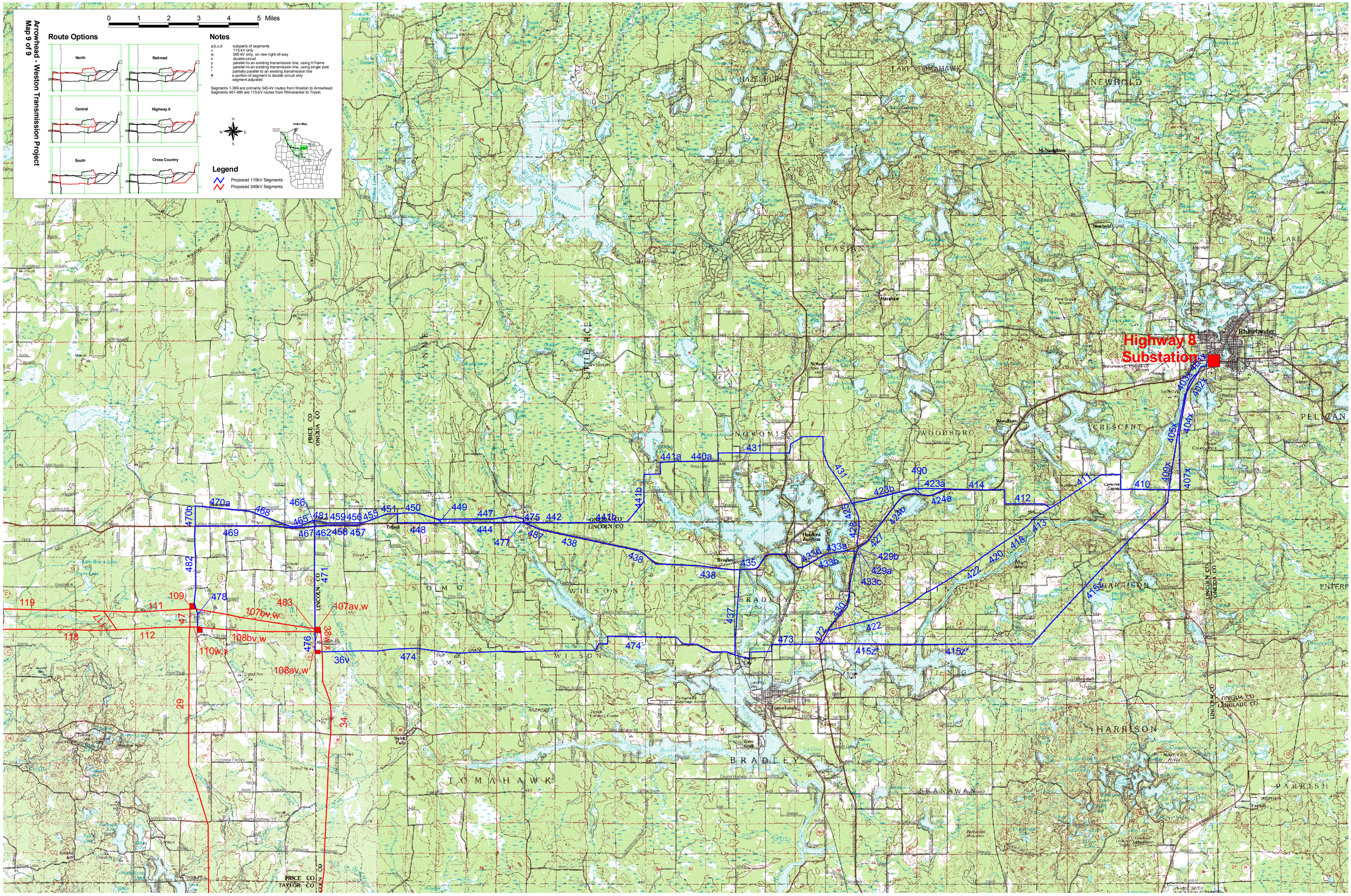

Arrowhead - Weston Transmission Project
Map 9 of 9
0 1 2 3 4 5 Miles
Route Options
North
Railroad
Central
Highway 8
South
Cross Country
Notes
a,b,c,d subparts of segments
v 115-kV only
w 345-kV only, on new right-of-way
x double-circuit
y parallel to an existing transmission line, using H frame
z parallel to an existing transmission line, using single pole
* partially parallel to an existing transmission line
# a portion of segment is double-circuit only
' segment adjusted
Segments 1-399 are primarily 345-kV routes from Weston to Arrowhead.
Segments 401-490 are 115-kV routes from Rhinelander to Tripoli.
Index Map
Legend
Proposed 115kV Segments
Proposed 345kV Segments
Highway 8
Substation
Rhinelander
NEWBOLD
CASIAN
NOKOMIS
WOODBORO
CRESCENT
PELICAN
HARRISON
BRADLEY
TOMAHAWK
SKANAWAN
PARRISH
WILSON
SOMO
LYNNE
LITTLE RICE
PRICE CO
ONEIDA CO
LINCOLN CO
TAYLOR CO
LANGLADE CO