Arrowhead - Weston Transmission Project
Map 4 of 9

0 1 2 3 4 5 Miles

Route Options

Notes

a,b,c,d	subparts of segments
v	115-kV only
w	345-kV only, on new right-of-way
x	double-circuit
y	parallel to an existing transmission line, using H frame
z	parallel to an existing transmission line, using single pole
*	partially parallel to an existing transmission line
#	a portion of segment is double-circuit only
	segment adjusted

Segments 1-399 are primarily 345-kV routes from Weston to Arrowhead.
Segments 401-490 are 115-kV routes from Rhinelander to Tripoli.

Legend
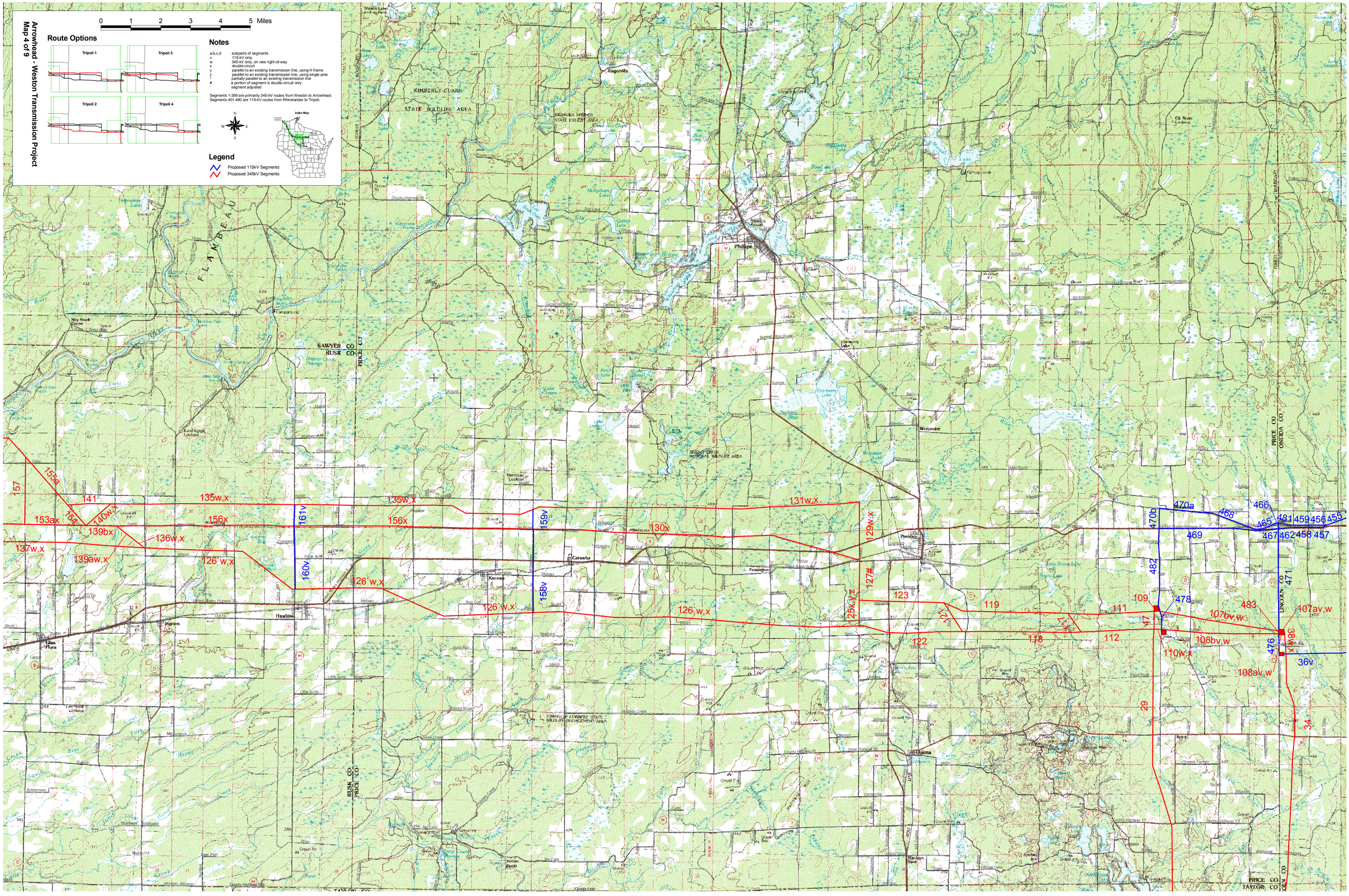
Proposed 115kV Segments
Proposed 345kV Segments